

NEW PRICING USER MANUAL

Dec 2021-2022

December 10, 2021
C-TEL INFOSYSYSTEMS PVT.LTD
Hyderabad, Telangana

Open the url and login with supplier credentials.

Track Status Download User Manuals Frequently Asked Questions

Sign In
Please enter the details to sign in

LR2100006

.....

Verification Code * **37101**

Get a new code

37101

Forgot Password?

Login

Vigilance & Enforcement

Department Of Excise © 2021. All rights reserved Assam Build Version V9.1.1.11 Designed and Developed By C-TEL Infosystems Pvt. Ltd.

User has to Mouse over on Brand and label registration

Master Data License Management Dashboard Brand Label Registration Users Others

Appeals & Revisions

Department Of Excise © 2021. All rights reserved Assam Build Version V9.1.1.11 Designed and Developed By C-TEL Infosystems Pvt. Ltd.

User has to click on New Price Calculation.

User after clicking on New price calculation it will be redirected to New Price Calculation page. User has to click on edit option.

User after clicking on edit option it will as to upload the sample Images.

S.No	Product Code	Brand Name	Segment	Pack Type	Product Size	Size In ML	Unit Per Case	Billing Price	MRP	Net Value Per Case	Vat	Net Margin Percent	Case Wise Margin	Image	Edit
1	1033Y1085GQQ	MANSION HOUSE FRENCH STYLE BRANDY WITH ORANGE										9.97	1088.66		
2	1033W0779GQQ	AFTER DARK GRAIN WHISKY										5.06	843.42		
3	1033W0594GQQ	8 PM RARE BLEND OF SCOTCH & INDIAN WHISKY										4.97	446.86		
4	1033R0562PQQ	LORD NELSON MATURED RUM										4.89	393.47		
5	1033V0821GNN	M2 MAGIC MOMENTS VEGAN LEMON LUSH PREMIUM FLAVOURED VODKA										5	813.91		
6	1033R0620PQQ	CONTESSA GOLD RESERVE XXX RUM	RUM	Pet Bottle	QQ	750	12	699	230	960	531.3	15.01	360.21		

Department Of Excise © 2021. All rights reserved. Assam Build Version V9.1.1.11. Designed and Developed By C-TEL Infosystems Pvt. Ltd.

Please Upload Sample Images.

User has to upload the sample images by clicking on upload.

Brand Label Price Change Upload Images

Sample Label Upload*

User has to upload the Sample upload. User can upload multiple samples by clicking on Add-Row.

User can upload the multiple sample images in the below manner and should click on save button.

User after clicking on save button will get the message as Sample label updated successfully.

User after uploading should can also verify the Viewed Images.

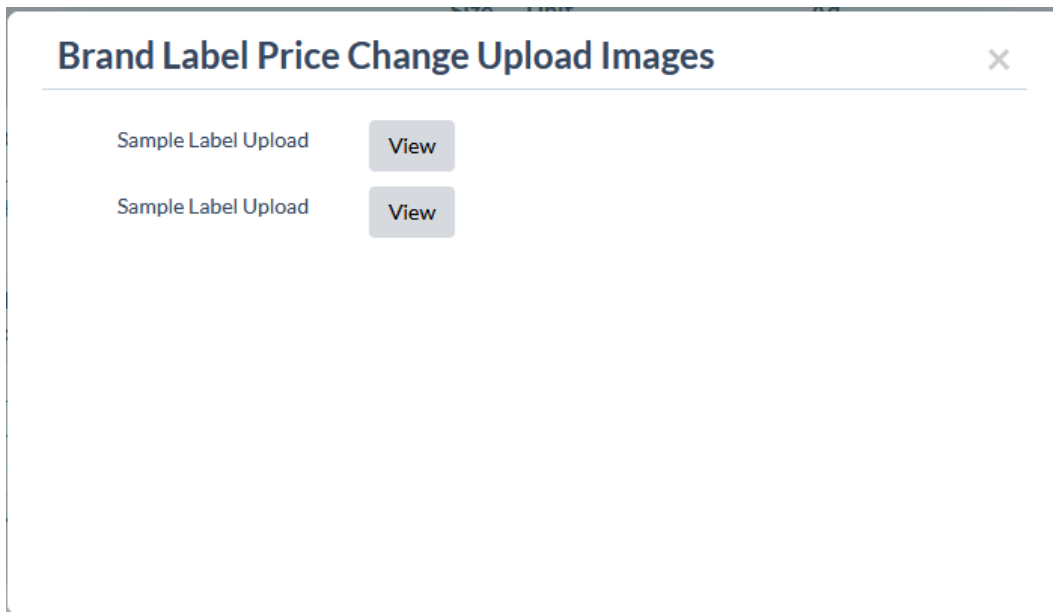

User after uploading the sample images should enter the Ex-Distillery Price, MRP, Distributer's Margin. The retailer Margin is auto calculated.

- Product Code: 1033R0562PQQ
- Product Name: LORD NELSON XXX MATURED RUM
- Ex Distillery/Brewery Price*: Ex Distillery/Brewery Price
- MRP(Rs)*: MRP(Rs)
- Distributer's Margin%*: Distributer's Margin%
- Retail Margin%*: Retail Margin%
- Remarks*: (Empty text area)

A vertical scrollbar is visible on the right side of the dialog box.

The cost card is displayed in the below manner and click on print button.

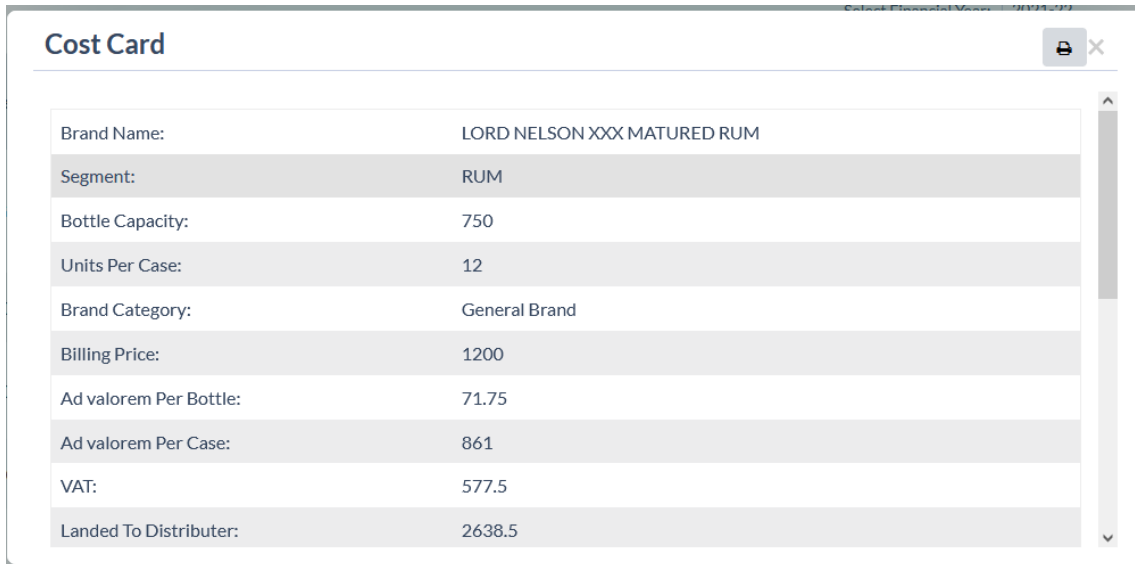

Field	Value
Brand Name:	LORD NELSON XXX MATURED RUM
Segment:	RUM
Bottle Capacity:	750
Units Per Case:	12
Brand Category:	General Brand
Billing Price:	1200
Ad valorem Per Bottle:	71.75
Ad valorem Per Case:	861
VAT:	577.5
Landed To Distributer:	2638.5

User should click on updated button after entering the details and will get the message as Price Change Request Updated.

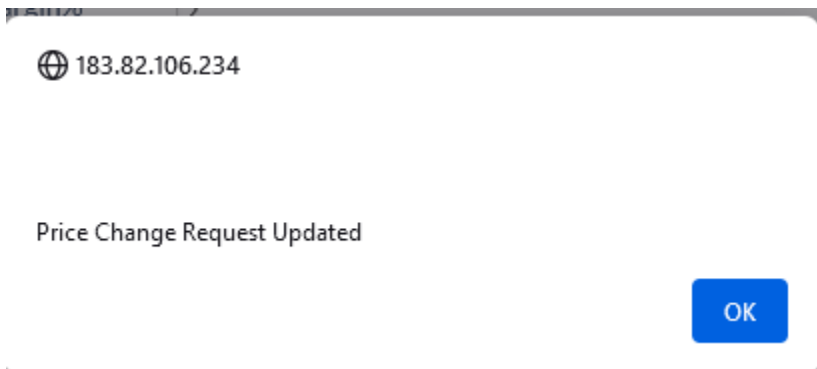

After updating the price user has to click on Price Change Request.

NEW PRICE CALCULATION

Brand Label Registration / New Price Calculation

Select Financial Year: 2021-22 Search

S.No	Product Code	Brand Name	Unit Per Case	Billing Price	MRP	Ad valorem Per Case	Vat	Retailer Margin Percent	Case Wise Margin	Image	Edit	
1	1033Y1085GQQ	MANSION HOUSE FRENCH STYLED BRANDY WITH ORANGE	12	2130	545	1698	1258.95	19.97	1088.66			
2	1033W0779GQQ	AFTER DARK FINE GRAIN WHISKEY	750	12	2300	537	1698	1240.47	15.06	843.42		
3	1033W0594GQQ	8 PM RARE BLEND OF SCOTCH & INDIAN WHISKEY	750	12	1007	286	1080	660.66	14.97	446.86		

Department Of Excise © 2021. All rights reserved. Assam Build Version V9.1.1.11. Designed and Developed By C-TEL Infosystems Pvt. Ltd.

User has to Proceed in Action tab.

PRICE CHANGE REQUESTS

Brand Label Registration / Price Change Requests

Start Date: 09-Dec-2021 End Date: 09-Dec-2021 Company: All Search

10 Search:

S.no	Supplier Name	Created On	Status	Details	Remark	Action	Cost card
1	SEVEN SISTERS TRADE AND DISTILLERIES PRIVATE LIMITED	09-DEC-21 08.45.46.000000 PM	Approved				
2	SEVEN SISTERS TRADE AND DISTILLERIES PRIVATE LIMITED	09-DEC-21 09.43.18.000000 PM	Application Inprogress				
3	SEVEN SISTERS TRADE AND DISTILLERIES PRIVATE LIMITED	09-DEC-21 02.48.09.000000 PM	Approved				
4	SEVEN SISTERS TRADE AND DISTILLERIES PRIVATE LIMITED	09-DEC-21 03.35.51.000000 PM	Approved				
5	SEVEN SISTERS TRADE AND DISTILLERIES PRIVATE LIMITED	09-DEC-21 08.54.37.000000 PM	Approved				
6	SEVEN SISTERS TRADE AND DISTILLERIES PRIVATE LIMITED	09-DEC-21 09.16.16.000000 PM	Approved				
7	SEVEN SISTERS TRADE AND DISTILLERIES PRIVATE LIMITED	09-DEC-21 04.53.47.000000 PM	Approved				

Application will show an alert message whether to proceed. User has to click on OK and Proceed.

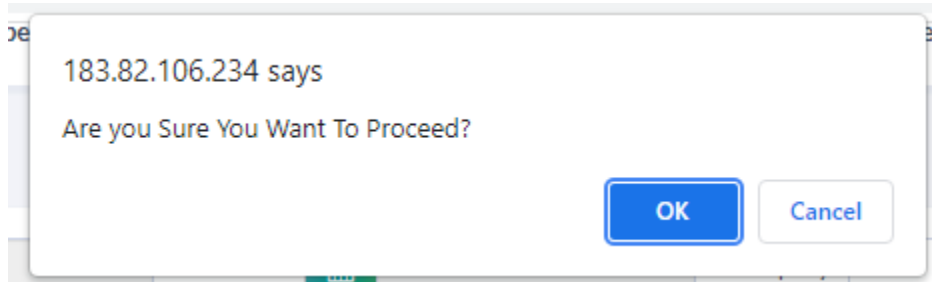

User after clicking on proceed the application is forwarded to Commissioner.

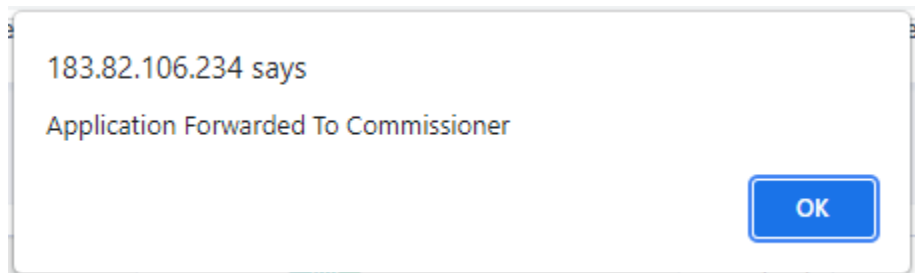

User has to open the respective url on enter the Commissioner details.

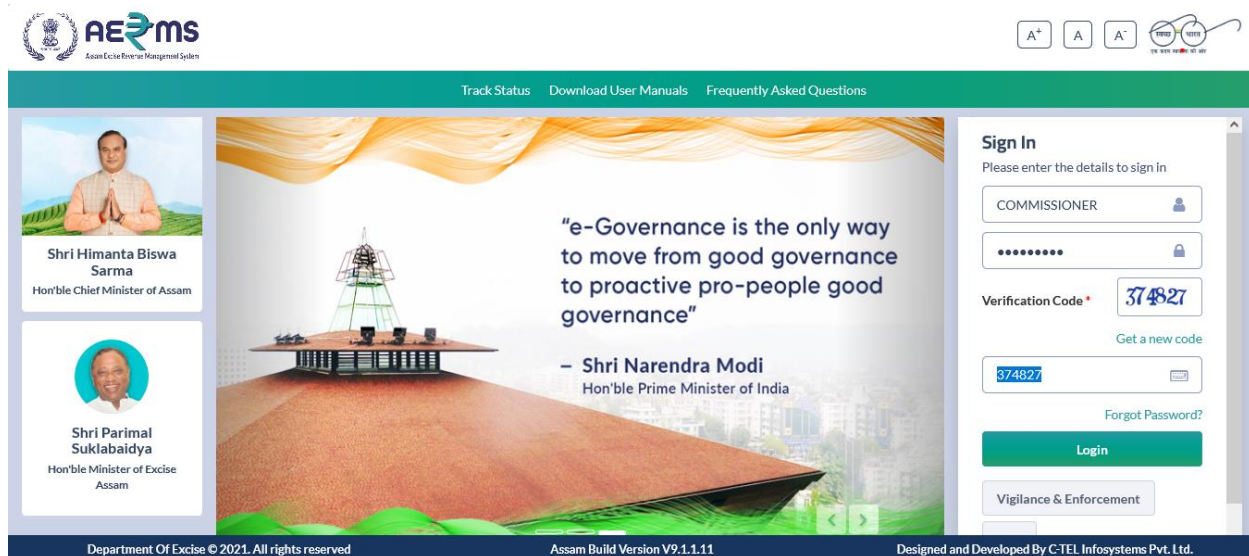

User has to click on brand and label registration tab.

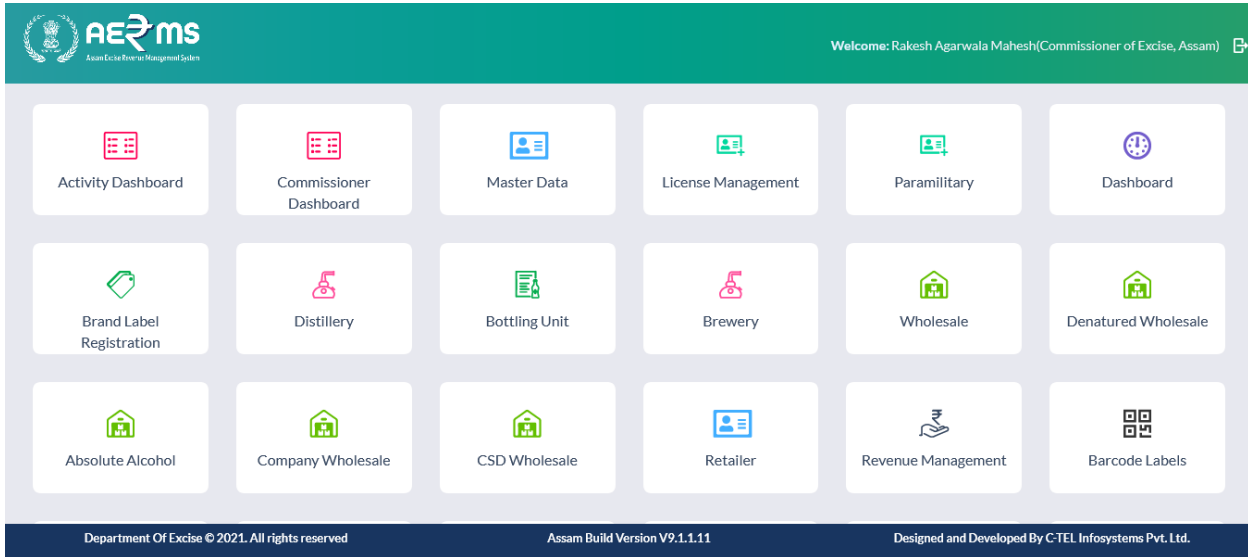

The application is forwarded to commissioner and status will be shown as “Application Forwarded to Commissioner.” User should click on Approve

S.no ^	Supplier Name	Created On	Status	Details	Remark	Action	card
1	Radiant Manufacturers Pvt Ltd (Bottling Unit)	09-DEC-21 07.48.22.000000 PM	Approved	View	View		
2	SEVEN SISTERS TRADE AND DISTILLERIES PRIVATE LIMITED	09-DEC-21 08.45.46.000000 PM	Approved	View	View		
3	SEVEN SISTERS TRADE AND DISTILLERIES PRIVATE LIMITED	09-DEC-21 02.48.09.000000 PM	Approved	View	View		
4	SEVEN SISTERS TRADE AND DISTILLERIES PRIVATE LIMITED	09-DEC-21 03.35.51.000000 PM	Approved	View	View		
5	SEVEN SISTERS TRADE AND DISTILLERIES PRIVATE LIMITED	09-DEC-21 08.54.37.000000 PM	Approved	View	View		
6	SEVEN SISTERS TRADE AND DISTILLERIES PRIVATE LIMITED	09-DEC-21 09.16.16.000000 PM	Application Forwarded To Commissioner	View	View	Approve	
7	SEVEN SISTERS TRADE AND DISTILLERIES PRIVATE LIMITED	09-DEC-21 04.53.47.000000 PM	Approved	View	View		
8	SEVEN SISTERS TRADE AND DISTILLERIES PRIVATE LIMITED	09-DEC-21 05.40.51.000000 PM	Approved	View	View		

[Previous](#)
[Next](#)

Department Of Excise © 2021. All rights reserved Assam Build Version V9.1.1.11 Designed and Developed By C-TEL Infosystems Pvt. Ltd.

User should enter the remarks and click on Approve button.

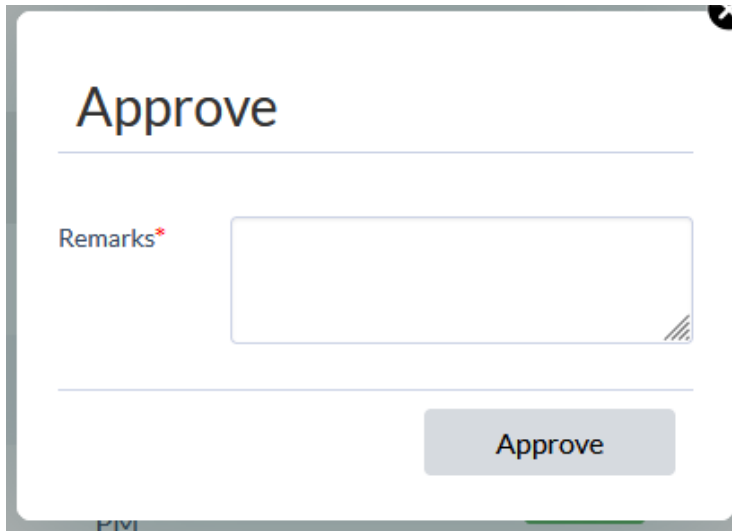

User after entering the remarks the status changes to approved. User can view the Cost card by clicking on print button in the Cost Card print button.

10 Search:

S.no ^	Supplier Name	Created On	Status	Details	Remark	Action	Cost card
1	Radiant Manufacturers Pvt Ltd (Bottling Unit)	09-DEC-21 07.48.22.000000 PM	Approved	View	View		
2	SEVEN SISTERS TRADE AND DISTILLERIES PRIVATE LIMITED	09-DEC-21 08.45.46.000000 PM	Approved	View	View		
3	SEVEN SISTERS TRADE AND DISTILLERIES PRIVATE LIMITED	09-DEC-21 02.48.09.000000 PM	Approved	View	View		
4	SEVEN SISTERS TRADE AND DISTILLERIES PRIVATE LIMITED	09-DEC-21 03.35.51.000000 PM	Approved	View	View		
5	SEVEN SISTERS TRADE AND DISTILLERIES PRIVATE LIMITED	09-DEC-21 08.54.37.000000 PM	Approved	View	View		
6	SEVEN SISTERS TRADE AND DISTILLERIES PRIVATE LIMITED	09-DEC-21 09.16.16.000000 PM	Approved	View	View		
7	SEVEN SISTERS TRADE AND DISTILLERIES PRIVATE LIMITED	09-DEC-21 04.53.47.000000 PM	Approved	View	View		
8	SEVEN SISTERS TRADE AND DISTILLERIES PRIVATE LIMITED	09-DEC-21 05.40.51.000000 PM	Approved	View	View		

[Previous](#) [Next](#)

Department Of Excise © 2021. All rights reserved Assam Build Version V9.1.1.11 Designed and Developed By C-TEL Infosystems Pvt. Ltd.